

# KSM

"ANSWER THE CALL,  
UNLEASH YOUR POTENTIAL"



2024-2025



T WILL SING  
S OUR GOD

**KSM**

*Fall 2024-2025*

KING'S SCHOOL OF MINISTRY

## A WORD FROM OUR SENIOR PASTORS

*2 Timothy 2:15*

*Be diligent to present yourself approved to God as a workman who does not need to be ashamed, accurately handling the word of truth.*

Our mandate from God is to make disciples of all nations, to feed His sheep, and to provoke each other to love and good works. We are to live in such a way that others will be able to follow our example. King's Cathedral and Chapels is serious about the truth of God's word. In order to be accountable to God, the church, and the world, we are training God's anointed for service. Our faith, doctrine, example, and mission are the command of the Lord and thus not an option. Each semester of training will equip students with knowledge, understanding, and wisdom based on the Word Of God and His working among us. We want to pass on more than DNA. We want to expose each student to the power of the Holy Spirit, real healings, miracles, and the anointing that is for every believer today. Our goal is to make disciples that will know God intimately, do what pleases Him, and be like our Lord.



**03** WHAT IS KING'S SCHOOL OF MINISTRY

**04** WORD FROM OUR GRADUATES

**06** EVENTS CALENDAR

**08** COURSE SCHEDULE

**14** CLASS CREDITS & ARTICULATION

**15** MINISTRY INTERNSHIPS

**16** ROOM & BOARD

**17** COST BREAKDOWN

**DR. JAMES  
& PASTOR  
COLLEEN  
MAROCCO**



KINGSCENTRAL.NET

**KSM**

# WHAT IS KSM?

## Be a Disciple. Make a Disciple.

King's School of Ministry is designed to be a catalyst for men and women who desire to enter into a life of ministry. Ministry is incredibly multifaceted, and therefore, effective ministerial training must be so as well. KSM meets this demand through simultaneously focusing on theological training, leadership development, practical experience, and spiritual enrichment. KSM combines academic courses with hands-on ministerial internships, and personal mentorship to create the most holistic experience possible. Not only does KSM commit to providing a comprehensive ministerial foundation but it fulfills the educational requirement for licensing under KCI: Kings Commission International. Moreover, KSM offers a full-time, live-in program, for ages 18 - 29, fostering an environment where students can immerse themselves fully in their training and community, allowing for deeper growth and integration of their learning experience.



KINGSCENTRAL.NET

KSM

# A WORD FROM OUR GRADUATES

04



## PASTOR ALEX BETSILL

As a young man, KSM gave me an opportunity to learn and sharpen practical ministry skills while serving in ministry and also learn deep theological truths in a classroom setting. My faith and vision were always challenged and encouraged to do great things for God. The instructors and pastors spoke life into me and helped me see myself and my worth just as God does. This ministry school has left a lasting impact on me that I will never forget.



## PASTOR BILLIE MAMUAD

I felt God calling me into ministry but didn't really know what steps to take. After hearing about KSM, I knew that is where I needed to be. I moved from Oklahoma to Hawaii and began my journey. During my time at KSM, my relationship with God was strengthened, I was challenged, and I grew in my faith. Yes, you gain hands on training and impartation from some of the greatest leaders, but you also learn how to hear the voice of God and follow His direction on your own! I encourage anyone who wants to pursue ministry or grow in their relationship with God to sign up. Don't delay the call God has for you!



## MINISTER ANGELO MALAQUI

God had other agendas for me after high school, and little did I know it was through this program! Because of KSM it educated me in many things. Not only instructing me to do the work of the ministry and moving the kingdom of God forward but also teaching me life lessons outside of the church. I've attained a great foundation in my relationship with God through the program but also life long friendships. I wouldn't trade this experience for anything! Don't miss out on what God has for you in KSM!



## MINISTER ELIJAH PERKINS

KSM was a launching pad for me into ministry. I knew I was called to the ministry straight out of high school. KSM taught me biblical foundation and the heart behind what we do. KSM develops character and gave me real hands on experience which has prepared me for many different aspects of ministry today.

# A WORD FROM OUR GRADUATES

05



## PASTOR ANDREW PEARSON

I joined KSM 14 years ago as a high school graduate knowing that I was called to the ministry but not much else. In the two years that followed, I grew in my knowledge of theology and ministry and in my relationship with God. I also gained key relationships, both in terms of mentorship and friendship, that I still value to this day. I highly recommend KSM to anyone wanting to pursue God's call on his or her life!



## PASTOR JIREH URMENETA

Im so glad that I was able to take advantage of this program at such a young age before jumping into full-time ministry. It helped shape my work ethic, character and spirituality in order for me to be ready for the ministry. KSM will help position you to be successful not only in ministry but in your life's calling that God has set before you. Join today and you may also find your spouse.



## JAKE ARMSTRONG

KSM was a life changing experience for me. Through my 2 years in the program, I strengthened my walk with God, increased my understanding of God's word, and was activated in the gifts of the Holy Spirit. Every believer should invest time growing in God's word, and KSM provides a powerful way to grow that knowledge. KSM also created lasting relationships with other believers and opened divine doors for me to accomplish God's will for my life. I strongly recommend that anyone who has a desire to grow in the Word or in ministry consider KSM.



## MINISTER RYLAN BALDONADO

Not knowing what I wanted to do after high school, I went straight to KSM. It then led me to finding my God given purpose. I've learned how to humble myself and to serve the Lord from my heart. I believe that KSM will transform your life! Try it out and see where God takes you!

# Events Calendar

06

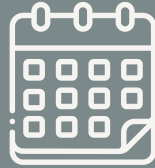

→	FALL	→	2024
16	AUG	KSM INTERNS MOVE IN	
20	AUG	CLASSES START	
30	AUG	POWER CONFERENCE	
27	OCT	CLASS BREAK	
31	OCT	CANDYLANE OUTREACH	
28	NOV	THANKSGIVING	
13	DEC	END OF SEMESTER	
14	DEC	MOVE OUT OLINDA	

# Events Calendar

07

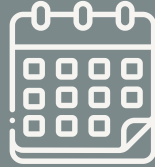

→ **SPRING** → **2025**

**14** JAN **KSM INTERNS MOVE IN**

**15** JAN **STAFF TRAINING  
PURPOSE CONFERENCE**

**21** JAN **CLASSES START**

**23** MAR **CLASS BREAK**

**18** APR **EASTER WEEKEND**

**2** MAY **FINAL INTERNSHIPS**

**9** MAY **END OF SEMESTER**

**10** MAY **MOVE OUT OLINDA**



# COURSE SCHEDULE

08

## FALL SEMESTER

AUGUST 10TH - DECEMBER 6TH, 2024

COMPOSITION (YEAR 1)

OLD TESTAMENT SURVEY (YEAR 1)

LIFE IN THE HOLY SPIRIT (YEAR 1)

MINISTRY SKILLS DEVELOPMENT (YEAR 1)

KING'S DNA (YEAR 1)

COUNSELING & COMMUNICATION (YEAR 1)

SYSTEMATIC THEOLOGY 1 (YEAR 2)

LIFE IN THE HOLY SPIRIT (YEAR 2)

KING'S DNA (YEAR 2)

BIBLICAL INTERPRETATION (YEAR 2)

TUESDAYS 9:30AM - 12:30PM

TUESDAYS 1:30PM - 4:30PM

WEDNESDAYS 8AM - 10AM

WEDNESDAYS 10AM - 12PM

TUESDAYS 8AM - 9:30AM

FRIDAYS 9AM - 12PM

TUESDAYS 9:30AM - 12:30PM

WEDNESDAYS 8AM - 10AM

TUESDAYS 8AM - 9:30PM

THURSDAYS 1PM - 4PM



# COURSE SCHEDULE

09

## SPRING SEMESTER

JANUARY 21ST - MAY 9TH, 2024

**NEW TESTAMENT SURVEY (YEAR 1)**

**TUESDAYS 9:30AM - 12PM**

**LEADERSHIP IN THE HOLY SPIRIT (YEAR 1)**

**WEDNESDAYS 8AM - 10AM**

**KING'S DNA (YEAR 1)**

**TUESDAYS 8AM - 9AM**

**MISSIOLOGY (YEAR 1)**

**THURSDAYS 9AM - 12PM**

**CHURCH HISTORY (YEAR 2)**

**TUESDAYS 1PM - 4PM**

**LEADERSHIP IN THE HOLY SPIRIT (YEAR 2)**

**WEDNESDAYS 8AM - 10AM**

**KING'S DNA (YEAR 2)**

**TUESDAYS 8AM - 9:30AM**

**SYSTEMATIC THEOLOGY II (YEAR 2)**

**THURSDAYS 1PM - 4PM**



# COURSE DESCRIPTIONS

10

## **OLD TESTAMENT INTRODUCTION**

**THIS COURSE IS A HISTORICAL-THEMATIC SURVEY OF THE OLD TESTAMENT. IT FOCUSES ON THE CONTENT OF THE OLD TESTAMENT, WITH EMPHASIS ON THE CULTURAL, HISTORICAL, AND GEOGRAPHICAL BACKGROUND TO THE TEXT AND THE PRACTICAL APPLICATION OF MAJOR OLD TESTAMENT THEMES. REQUIRES STUDENTS TO REACH THROUGH THE OLD TESTAMENT. (ARTICULATION AVAILABLE)**

## **NEW TESTAMENT INTRODUCTION**

**THIS COURSE IS A HISTORICAL-THEMATIC SURVEY OF THE NEW TESTAMENT. IT FOCUSES ON THE CONTENT OF THE NEW TESTAMENT, WITH EMPHASIS ON THE CULTURAL, HISTORICAL, AND GEOGRAPHICAL BACKGROUND TO THE TEXT AND THE PRACTICAL APPLICATION OF MAJOR NEW TESTAMENT THEMES. REQUIRES STUDENTS TO REACH THROUGH THE NEW TESTAMENT. (ARTICULATION AVAILABLE)**

## **BIBLICAL INTERPRETATION**

**THIS COURSE INTRODUCES STUDENTS TO THE ISSUES AND METHODS OF BIBLICAL INTERPRETATION USING THE HISTORICAL-GRAMMATICAL METHOD. IT WILL ADDRESS MATTERS AS PRESUPPOSITIONS, HISTORICAL CONTEXT, GRAMMAR OF TEXTS, GENRE, WORD STUDIES, AND MIGRATING THE ORIGINAL MESSAGE OF THE TEXT INTO OUR CURRENT DAY WORLD. (ARTICULATION AVAILABLE)**



# COURSE DESCRIPTIONS (CONT.)

11

## SYSTEMATIC THEOLOGY I

THIS COURSE COVERS THE METHODOLOGY, HISTORY, AND BASIC ISSUES SURROUNDING SYSTEMATIC THEOLOGY (SUCH AS UNITY VS. DIVERSITY AND CONTINUITY VS. DISCONTINUITY). THIS APPROACH WILL BE UTILIZED TO TRACE KEY ELEMENTS OF THE BIBLE: GOD, ANGELS, HUMANITY. COMMENTARY WILL COVER SOME FACTORS IN THESE ELEMENTS (GOD, TRIUNITY, MISSION OF THE SPIRIT, ETC.) (ARTICULATION AVAILABLE)

## SYSTEMATIC THEOLOGY II

THIS COURSE DEVELOPS THE STUDENTS' ABILITY TO THINK THEOLOGICALLY AND INTRODUCES THE DOCTRINES OF SOTERIOLOGY (SALVATION AND GROWTH), BIBLIOLOGY (SCRIPTURE), ECCLESIOLOGY (CHURCH), AND ESCHATOLOGY (LAST THINGS). (ARTICULATION AVAILABLE)

## MISSIONOLOGY

THIS COURSE WILL INTRODUCE THE STUDENT TO THE MISSIO DEI, AND THE CHURCH'S PART IN GOD'S MISSION. "MISSIO DEI" IS THE IDEA THAT GOD IS ACTIVELY WORKING TO RESTORE HIS CREATION TO HIMSELF. THE STUDENT WILL LEARN ABOUT THE MISSIONAL GOD, HIS GOSPEL, AND CALL FOR DISCIPLESHIP. (ARTICULATION AVAILABLE)



# COURSE DESCRIPTIONS (CONT.)

12

## COUNSELING & COMMUNICATION

THIS COURSE WILL INTRODUCE STUDENTS TO METHODS AND PRACTICE ON COMMUNICATING MORE EFFECTIVELY, LISTENING MORE EMPATHETICALLY, UNDERSTANDING MORE SELFLESSLY, AND CONNECTING MORE EMOTIONALLY. TIME WILL BE GIVEN TO PRACTICING AND CRITIQUING EFFECTIVE COMMUNICATION AND GENUINE DIALOGUE. (ARTICULATION AVAILABLE)

## COMPOSITION

THIS COURSE INTRODUCES THE STUDENT TO FOCUSING ON THE BASIC, FUNDAMENTAL SKILLS OF GRAMMAR COMPOSITION. TRADITIONAL WORKTEXTS WILL BE USED TO ALSO HELP DEVELOP STUDENTS' ANALYTICAL THINKING SKILLS, WRITING SKILLS, RESEARCH SKILLS, AND ORGANIZATION SKILLS. (ARTICULATION NOT AVAILABLE)

## LIFE IN THE HOLY SPIRIT

THIS COURSE PRESENTS SCRIPTURAL TRUTHS AND CONVICTIONS OF LIFE IN THE SPIRIT, AND HOW HE LEADS US AND TAUGHT BY PRECEPTS AND EXAMPLES. THE COURSE IS A PENTECOSTAL UNDERSTANDING OF THE BIBLICAL TESTIMONY FOR WHAT FOLLOWERS OF CHRIST SHOULD BELIEVE AND LIVE OUR LIVES ENGAGED BY THE SPIRIT. (ARTICULATION NOT AVAILABLE)



# COURSE DESCRIPTIONS (CONT.)

13

## KC DNA

THIS COURSE EXPLORES THE ESSENCE OF OUR CHURCH'S IDENTITY IN "KC DNA," A CLASS DELVING INTO OUR DISTINCTIVE VALUES, ORGANIZATIONAL STRUCTURES, AND MISSION. UNCOVER THE CORE PRINCIPLES SHAPING OUR COMMUNITY, EXPLAINING WHY WE DO THINGS A CERTAIN WAY AND HIGHLIGHTING WHAT SETS US APART FROM OTHER CHURCHES. ENGAGE WITH OUR UNIQUE IDENTITY AND DISCOVER THE REASONS BEHIND OUR PRACTICES, TAILORED SPECIFICALLY FOR STUDENTS JOINING OUR SCHOOL OF MINISTRY, WHETHER YOU'RE A SEASONED MEMBER OR NEW TO OUR CONGREGATION. (ARTICULATION NOT AVAILABLE)

## KC INT

THIS COURSE ALLOWS STUDENTS TO EMBARK ON A TRANSFORMATIVE JOURNEY OF CHARACTER DEVELOPMENT AND HONING ESSENTIAL MINISTRY SKILLS. EXPLORE FOUNDATIONAL PRINCIPLES OF INTEGRITY, EMPATHY, AND LEADERSHIP, EQUIPPING YOURSELF TO SERVE WITH EXCELLENCE AND COMPASSION. THROUGH PRACTICAL EXERCISES AND INSIGHTFUL TEACHINGS, CULTIVATE THE CHARACTER TRAITS AND PRACTICAL ABILITIES NECESSARY FOR EFFECTIVE MINISTRY IN DIVERSE CONTEXTS. (ARTICULATION NOT AVAILABLE)





# CLASS CREDITS & ARTICULATION

Students are guaranteed 24 credits (8 classes) if they complete the program. As noted above, besides the academic courses students may receive up to 30 credit hours for knowledge gained through “non-college courses, on the job training, or personal studies.” This might include learning from Wednesday classes and ministry training.

Our articulation agreement with ORU involves the university accepting all completed academic classes passed at an acceptable grade, which will be applied toward a degree with the university. Course transfers will be reviewed and evaluated based on the ORU Course and Instructor Qualification Policies and Guidelines. Additionally, through ORU's prior learning assessment process, adult learners may receive up to 30 hours of credit for knowledge gained through non-college courses, on-the-job training, or personal studies. This is in addition to the articulated courses transferring from KSM.



# MINISTRY INTERNSHIPS

Ministry is undoubtedly a hands-on learning experience. At King's, we recognize the value of practical immersion in understanding the dynamics of church operations. As a first-year student, you'll embark on a rotation of internship tracks designed to provide a comprehensive view of the inner workings that enable the church to thrive. Drawing from the wealth of practical wisdom accumulated by our seasoned pastors, ministers, and leaders, you'll have the invaluable opportunity to serve alongside and glean insights from these veterans of ministry.

Aligned with King's pillar structure, the internship track ensures a well-rounded training experience, enabling you to delve into various aspects of ministry. Each student will have the chance to apply for a semester-long internship in their area of interest.

Moreover, complementing their chosen ministry track, students will also receive training from our Administration and Experience teams.

In their second year, students will transition to a more focused study in their chosen area of ministry, allowing them to cultivate expertise in their desired field. This shift in focus will deepen their understanding and proficiency, preparing them for effective service in their future roles.

## Available Internships

### GENERATIONS

- Children's
- Youth
- Young Adults
- Seniors

### PASTORAL CARE

- Life Groups
- Connect
- Visitation
- Personal Discipleship
- Next Steps
- Discover Track

### CREATIVE

- Worship
- Graphic Design
- Video Editing
- Production
- Photography
- Recording

### EXPERIENCE

- Ushers
- Greeters
- Parking Attendants
- Sign Holders
- Security
- Guest Services





# ROOM & BOARD

*Olinda, Maui*

Housing at the Olinda property on the slopes of Haleakala is available for full-time students ages 18 to 29. The housing package includes three meals a day and transportation to and from church. This housing arrangement enables students within this age range to fully engage in the discipleship experience and ministry training that KSM has to offer, without the necessity of employment.

Students will be dorming with others, sharing rooms as well as living spaces. The property is equipped with laundry facilities, a dryer, a full commercial kitchen, study areas, and all the necessities needed for comfortable living. Additionally, students will have responsibilities at the Olinda property, such as culinary, janitorial, tree trimming, and husbandry duties. These responsibilities are designed to support the functioning of the property.



# COST BREAKDOWN: LIVE-IN INTERNSHIP

**REGISTRATION  
DEADLINE:  
AUGUST 1, 2024**

**TUITION** **\$4,000.00**  
COST OF INSTRUCTION AND ACCESS TO  
EDUCATIONAL RESOURCES AND FACILITIES

**ROOM & BOARD** **\$2,000.00**  
COST OF HOUSING ACCOMMODATIONS

**TRANSPORTATION &  
MEALS** **\$3,000.00**  
COST OF TRANSPORTATION TO AND FROM  
OLINDA & OTHER RELATED ACTIVITIES &  
MEALS PROVIDED

**ADMIN FEES** **\$1,000.00**  
COST OF MAINTAINING FACILITIES,  
OPERATIONAL COSTS & OTHER  
ADMINISTRATIVE PROCESSES

**TOTAL COST** **\$10,000.00**

**PAYMENT PLAN**  
\$5,000 DUE ON AUGUST 1ST  
PAYMENT PLAN - SEPTEMBER TO APRIL: \$500 (DUE ON THE 1ST OF  
EACH MONTH)





# COST BREAKDOWN:

REGISTRATION DEADLINE:

AUGUST 1, 2024

## F/T INTERNSHIP

**COST** *per year*  
**\$4,000**

*Cost is for taking all classes and doing F/T internship without room & board.*

## ENRICHMENT CREDITED

**COST** *per class*  
**\$900**

*Cost is for classes articulating over for college credit with ORU.*

## ENRICHMENT UNCREDITED

**COST** *per class*  
**\$300**

*Cost is for classes without articulating over for college credit with ORU.*

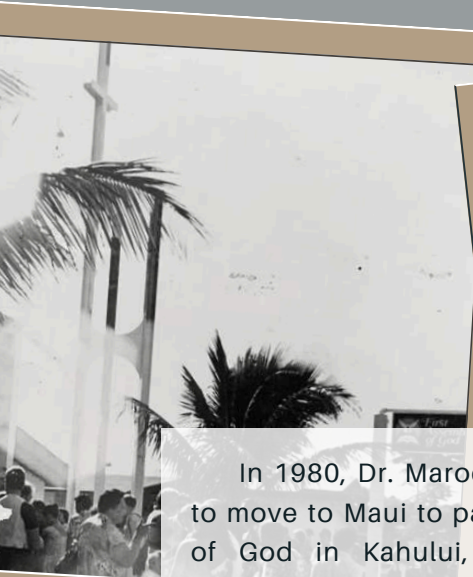

In 1980, Dr. Marocco was led by God to move to Maui to pastor First Assembly of God in Kahului, a church with a congregation of 100 people. That first Sunday in May - his first official service as the pastor - our church doubled. Within a year, we had grown to 700 people attending the Sunday morning services. Although the chapel on Kane Street had been expanded in attempts to accommodate the growth, God opened the door for us to secure the Maui Skate Palace which became our home in 1982.



In 1983, God spoke a word to Dr. Marocco that changed his life and our church forever. The Lord said, "Just as the mayor of Maui County is the mayor of three islands, I want you to pastor three islands." That year we started our first extension on Moloka'i, soon to be followed by an extension on Lana'i. This led to the concept of being one church not only in three locations but in many congregations as we expanded to other sites on Maui.

In 1984, God spoke to Dr. Marocco to secure 14 acres on the most trafficked corner of Maui. Ten Years later, after numerous miracles, we moved into our new church home: the largest church facility in the state of Hawaii.

# HISTORY IN



In 1995, we were hit by a major move of God which was followed in 1996 with the opening of the first extension outside of Maui County in Honoka'a, Hawaii. Then, with rapid succession, extensions opened in Kaua'i, Alaska, Tahiti, California, Japan, and Seattle.

In 1999, Dr. Marocco stepped into a Times Supermarket in the Niu Valley Shopping Center on O'ahu and prayed, "Father, if you want me to build a church in East Honolulu, give us this property." What followed was another series of Miracles and in 2002, after the purchase of the shopping center, we began the construction of our Niu Valley Campus. During that same time a congregation began to meet at Niu Valley Middle School, and in 2006 we moved into our Niu Valley facility in what was formerly the Times Super Market.

# IN THE MAKING



21



By 2005, we were in the 12/12/12 Vision, believing God to be in 12 nations, 12 places in the continental United States and 12 new campuses in Hawaii. By 2010, the vision grew, and we embraced the 120/20 Vision, believing to be one church with 120 congregations ministering to 20,000 people weekly by May of 2015.

Then God expended us further as we embarked on the 1-2-3 vision, to be fulfilled by 2020: 100 more churches in the United States, 200 more internationally, and 30,00 disciples worldwide. Subsequently, God directed us into Vision 500 in which we believed God to be one church in 500 locations by May of 2021.

In addition to having Campuses on Maui, Moloka'i, Lana'i, Hawai'i, Kaua'i, and O'ahu, our Mainland United States locations include Alaska, Arizona, Arkansas, California, Colorado, Florida, Indiana, Iowa, Indiana, Missouri, Nebraska, Nevada, Oklahoma, Oregon, Texas, Utah, Washington, and West Virginia. Furthermore, we are now in 17 nations around the world including Brazil, Canada, Chile, Fiji, Italy, Japan, Malaysia, the Marshal Islands, Mexico, Mozambique, the Philippines, New Zealand, Tahiti, Tonga, Spain, Venezuela, and Vietnam.



# EXPERIENCE LIFE



We thank God for His vision and what He has done; we are grateful that we have the privilege of being co-laborers with Him. Not only has God allowed us as a church, under the leadership of Dr. Marocco, to plant hundreds of churches worldwide; but God has allowed us to see hundreds of pastors, ministers, and leaders thrust into ministry. ***As our church continues to grow and God continues to expand our vision, more and more anointed men and women of God will be needed to carry the Gospel to the ends of the earth and build the church of Jesus Christ.***

**PEOPLE. POWER. PURPOSE.**



APPLY TODAY  
**KINGSCENTRAL.NET**  
**/KSM**



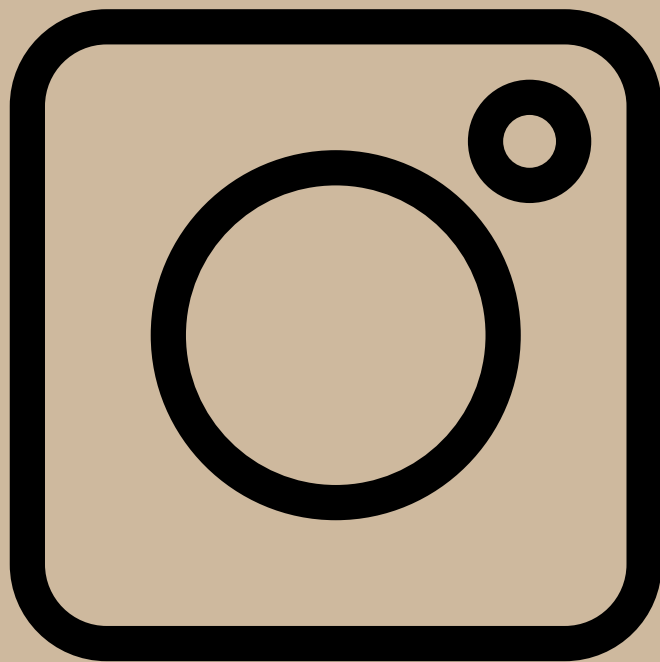

FOLLOW US ON  
INSTAGRAM  
**@HAWAII.KSM**



**CONTACT**  
KING'S SCHOOL OF MINISTRY

**EMAIL**  
KSM@KINGSCENTRAL.NET

**PHONE**  
(808) 871-7311

**ACADEMIC DIRECTOR**  
IAN MCKNIGHT

**SCHOOL DIRECTOR**  
PASTOR ANDREW PEARSON



**[KINGSCENTRAL.NET/KSM](http://KINGSCENTRAL.NET/KSM)**

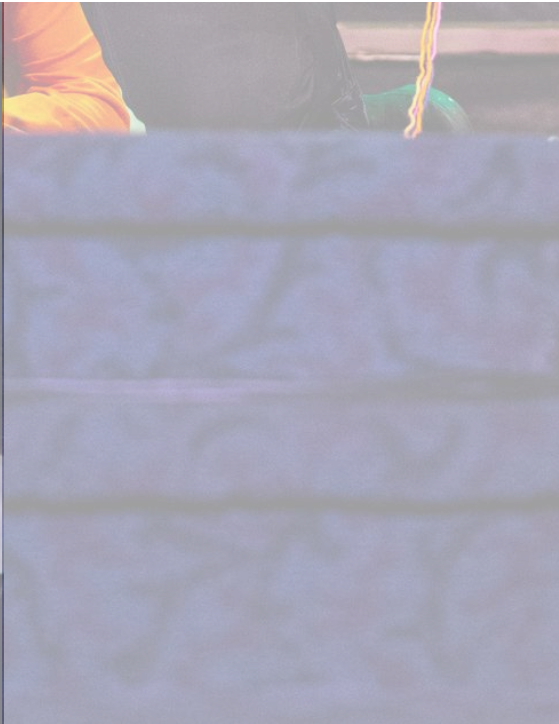
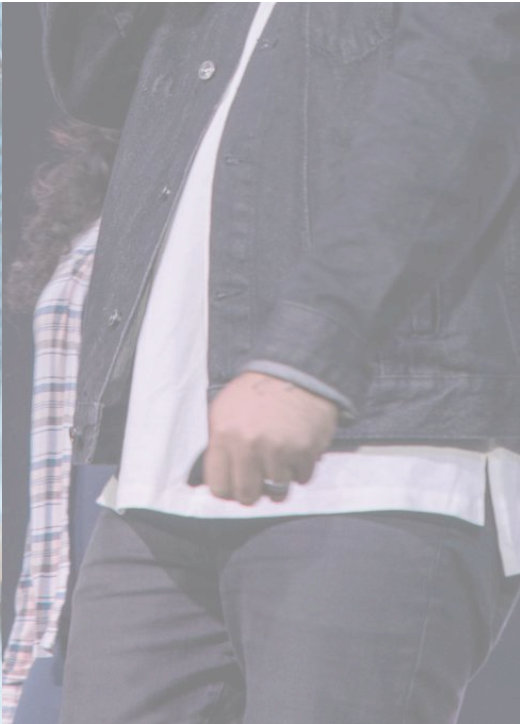



KING'S SCHOOL OF MINISTRY

**KSM**

